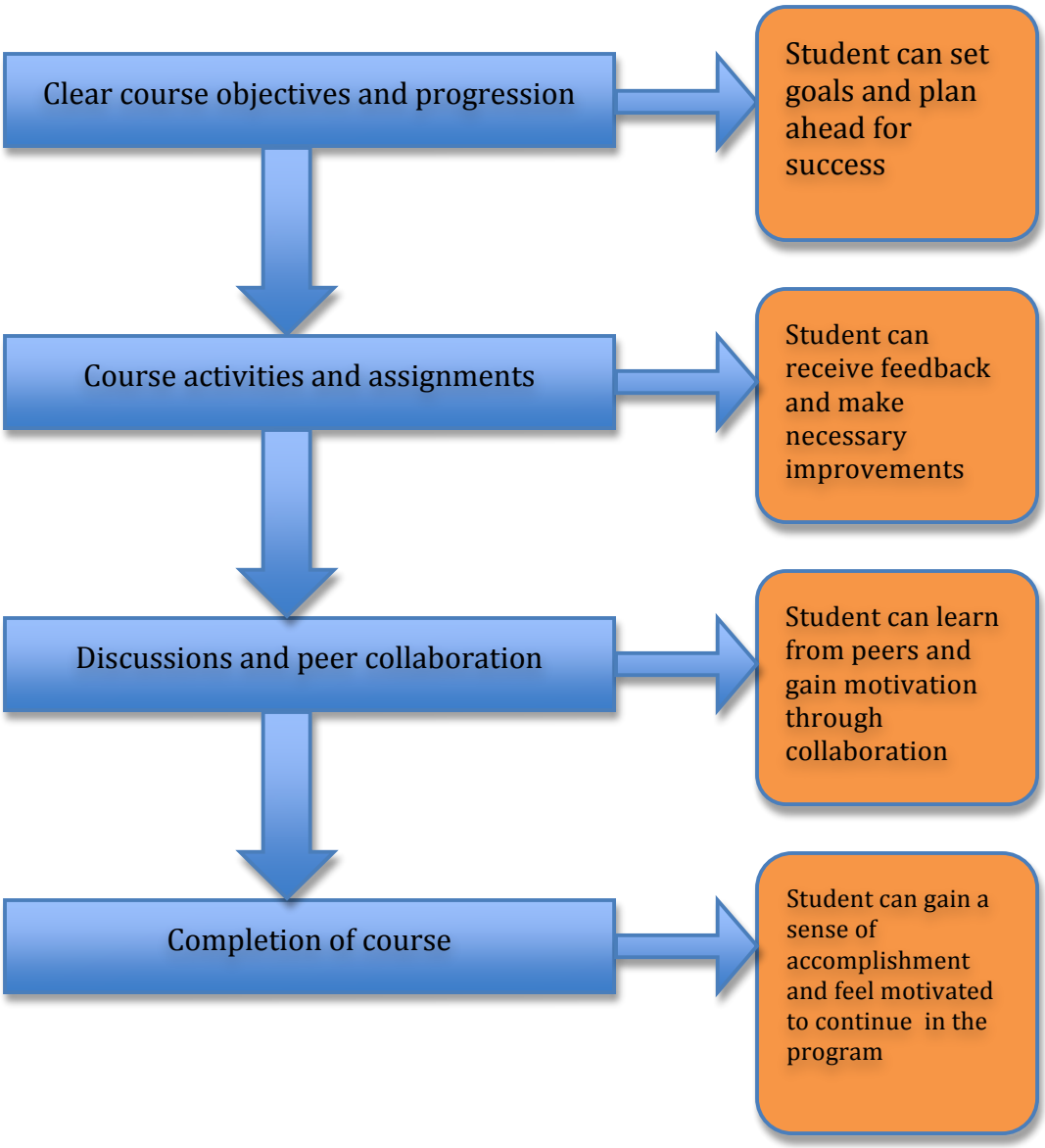
Clear course objectives and progression
Student can set goals and plan ahead for success
Course activities and assignments
Student can receive feedback and make necessary improvements
Discussions and peer collaboration
Student can learn from peers and gain motivation through collaboration
Completion of course
Student can gain a sense of accomplishment and feel motivated to continue in the program